

# ATTICA CENTRAL SCHOOL

## CONFERENCE REQUEST

I request permission to attend the following conference or workshop, during the school year 20 11 - 20 12

NAME OF CONFERENCE: 2012 NCAA Div. 1 Nat. Coaching Clinic & Championship

PLACE OF CONFERENCE: St. Louis, Missouri

DATE OF CONFERENCE: 3/15 - 3/17 2012

COST OF CONFERENCE: No cost/school SUB NEEDED? N.O

TRANSPORTATION: My expense

ANTICIPATED EXPENSES: NONE to ACS

REMARKS: -

DATE OF REQUEST: 3/5/12 PRINT NAME Eric Romesser

SIGNATURE: [Signature]

DEPARTMENT: P.E. Teacher

An itemized bill and claim form must be submitted to the District clerk before payment will be processed.

State law prohibits reimbursement for sales tax, as well as, alcoholic beverages.

The Superintendent of Schools may approve two school days for personnel to attend conferences or workshops. Day requested beyond two; require the Board of Education's approval.

Conference or workshop requests which exceed 400 miles one way, regardless of the number of days, require Board of Education approval.

[Signature]  
BUILDING PRINCIPAL

3/9/12

DATE OF APPROVAL

\_\_\_\_\_  
SUPERINTENDENT OF SCHOOLS

\_\_\_\_\_  
DATE OF APPROVAL

### ROUTING PROCEDURES:

- TO: 1.) Building Principal  
2.) Superintendent of Schools  
3.) Board of Education (if required)

# ATTICA CENTRAL SCHOOL

## CONFERENCE REQUEST

I request permission to attend the following conference or workshop, during the school year 20 11 - 20 12

NAME OF CONFERENCE: 2012 NCAA Div. 1 Nat. Coaching Clinic

PLACE OF CONFERENCE: St. Louis, Missouri

DATE OF CONFERENCE: 3/15/12 - 3/17/12

COST OF CONFERENCE: NO cost/school SUB NEEDED? yes

TRANSPORTATION: my expense

ANTICIPATED EXPENSES: none to ACS

REMARKS: —

DATE OF REQUEST: 3/5/12 PRINT NAME Lance Bannister

SIGNATURE: Lance J Bannister

DEPARTMENT: 5th grade

An itemized bill and claim form must be submitted to the District clerk before payment will be processed.

State law prohibits reimbursement for sales tax, as well as, alcoholic beverages.

The Superintendent of Schools may approve two school days for personnel to attend conferences or workshops. Day requested beyond two; require the Board of Education's approval.

Conference or workshop requests which exceed 400 miles one way, regardless of the number of days, require Board of Education approval.

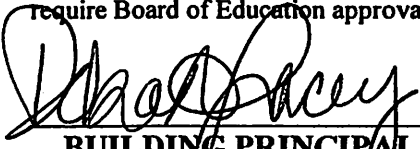
  
BUILDING PRINCIPAL

\_\_\_\_\_  
SUPERINTENDENT OF SCHOOLS

3/9/12  
DATE OF APPROVAL

\_\_\_\_\_  
DATE OF APPROVAL

### ROUTING PROCEDURES:

- TO: 1.) Building Principal  
2.) Superintendent of Schools  
3.) Board of Education (if required)

## Registration Information

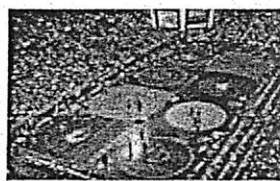

*If you would like to be included on our mailing / e-mail list to receive information on the Coaching Clinic / Championships and updates on the 2012 NCAA® Division I Wrestling Championships, please [click here](#).*

All-session registration tickets to the 2012 NCAA® Division I Wrestling National Coaches Clinic & Championships are now available through Ticketmaster. You can log on at [www.ticketmaster.com](http://www.ticketmaster.com).

New this year, all coaches can register online or by phone to secure their registration for the 2012 clinic. All clinic registration fees can be purchased at a cost of \$170.00.

Please note the following ticket policies:

- Tickets are sold as all-session packages only. Should seats remain available, tickets to individual sessions may be put on sale prior to the NWCA Coaching Clinic/Championships.
- Coaches may request a maximum of 8 tickets per order.
- All seats are reserved.
- Tickets will be mailed in March 2012.
- Individuals requiring disabled seating should call the Scottrade Center.
- Tickets may not be returned, refunded or exchanged.
- Unless authorized by the NCAA, tickets may not be offered as prizes in a promotion, sweepstakes or contest, or auctioned for fundraising.
- A list of items prohibited inside the Scottrade Center, plus other venue rules and regulations, can be found at <http://www.scottradecenter.com>.
- For information on suites and hospitality packages, call the St. Louis Sports Commission at 314-345-5100

## Schedule of Events

### **Thursday, March 15**

NWCA Coaches Clinic  
Session I  
NCAA Fan Festival  
USA Wrestling Team Practice  
Hall of Fame Wrestlers Autograph Session  
Wrestling Families Hall of Fame Presentation  
Wrestling Families Autograph Session  
Session II

Fan Festival Stage 9:00 – 10:30a.m.  
Scottrade Center 11 a.m.  
Union Station 1:00 -6:30 p.m.  
TBA 3:15-4:45 p.m.  
Fan Festival Stage 4-4:45 p.m.  
Fan Festival Stage 4:30 -5:15 p.m.  
Fan Festival Stage 5:15 - 6:00 p.m.  
Scottrade Center 6:30 p.m.

### **Friday, March 16**

Session III  
NCAA Fan Festival  
NWCA Coaches Clinic  
USA Wrestling Full Team Practice  
USA Wrestling Autograph Session  
Semifinals Preview Show  
Session IV

Scottrade Center 9:30 a.m.  
Fan Festival Stage Noon-6 p.m.  
Fan Festival Stage 1:00-3:30 p.m.  
Fan Festival Stage 2:30-3:15 p.m.  
Fan Festival Stage 3:15-3:45 p.m.  
Fan Festival Stage 4-5 p.m.  
Scottrade Center 6 p.m.

### **Saturday, March 17**

Session V  
NCAA Fan Festival  
NWCA Coaches Clinic  
Dan Gable/USA Wrestling Techniques Demonstration  
USA Wrestling Team Practice  
Hall of Fame Wrestlers Autograph Session  
NCAA Wrestling in St. Louis Preview  
Parade of All-Americans  
Session VI

Scottrade Center 10 a.m.  
Fan Festival Stage Noon-6:30 p.m.  
Fan Festival Stage 2-4:30 p.m.  
Fan Festival Stage Mats 3:45-4:30 p.m.  
Fan Festival Stage 3:45-5:15 p.m.  
Fan Festival Stage 4:30-5:15 p.m.  
Fan Festival Stage 5:30-6 p.m.  
Scottrade Center 6:05-6:20 p.m.  
Scottrade Center 6:30 p.m.

All times are Central and are subject to change. Further announcements about each event will be made inside the Scottrade Center during various sessions. Go to [NCAA.com/wrestling](http://NCAA.com/wrestling) for more information.

**NCAA sports.com**